



**RECORD OF TITLE  
UNDER LAND TRANSFER ACT 2017  
FREEHOLD**



  
 R.W. Muir  
 Registrar-General  
 of Land

**Identifier** **517403**  
**Land Registration District** **North Auckland**  
**Date Issued** 10 March 2011

**Prior References**  
 NA47B/923                      NA80C/821

**Estate** Fee Simple  
**Area** 345 square metres more or less  
**Legal Description** Lot 2 Deposited Plan 430172  
**Registered Owners**  
 Ronald Edward Parkin, Sharyn Gaye Parkin and MGA Trustees Limited

**Interests**

Subject to a right of way, right to convey electricity, telecommunications and computer media over part marked A and a right to drain sewage over part marked C all on DP 430172 created by Easement Instrument 8713061.6 - 10.3.2011 at 10:05 am

Appurtenant hereto is a right of way, right to convey electricity, telecommunications and computer media, a right to drain water, convey water and convey gas created by Easement Instrument 8713061.6 - 10.3.2011 at 10:05 am

The easements created by Easement Instrument 8713061.6 are subject to Section 243 (a) Resource Management Act 1991 9876585.3 Mortgage to Westpac New Zealand Limited - 6.11.2014 at 2:43 pm

**ELYSIUM REALTY LIMITED trading as HARVEYS REAL ESTATE - DISCLAIMER**

Material provided herein has been compiled by the collection of records, documents, or information supplied by the vendor or the vendor's agents. Accordingly Elysium Realty Limited is merely passing over the information as supplied to us by the vendor or the vendor's agents. While we have compiled the material from such records, documents, or information supplied to us by our client, we have not checked, audited, or reviewed the records or documents and therefore to the maximum extent permitted by law neither Elysium Realty Limited or any of its salespersons or employees accept any responsibility for the accuracy of the materials. Intending purchasers are advised to conduct their own investigation.

Elysium Realty Limited recommends that this document is viewed by your Solicitor to ascertain any/all implications to you of the information contained herein.

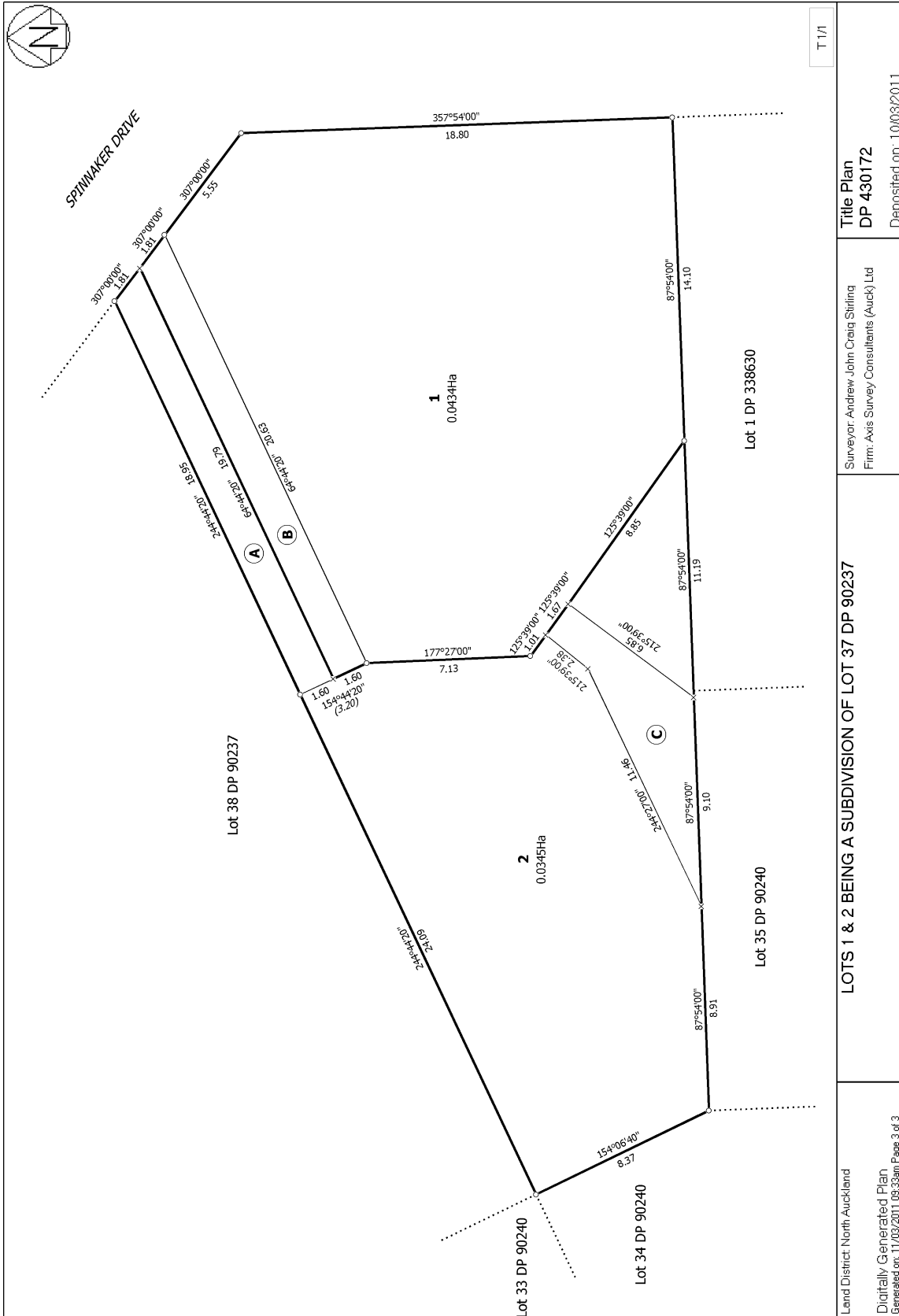

T 1/1

Land District: North Auckland	LOTS 1 & 2 BEING A SUBDIVISION OF LOT 37 DP 90237	Surveyor: Andrew John Craig Stirling Firm: Axis Survey Consultants (Auck) Ltd	Title Plan DP 430172
Digitally Generated Plan Generated on: 11/03/2011 09:33am Page 3 of 3			Deposited on: 10/03/2011